

ANAND Enterprises LLC

Phone: +1-248-375-5710, Mobile/VoiceMail: +1-248-766-1546

Computers - Education - Engineering - Networking

DUNs# 78-471-2796 FED_ID# B-38-2862208

Sep-27-2008

Our Document:

RosO1yae-101-03zz8

BRIAN KRAMER
ROSIE O'GRADY'S RESTAURANT & PUB

email to:
bkramer@4rosieogradys.com;
info@steelstudsjoists.com;
marlerharlow@aol.com;
jmccann@mdadesign-build.com;
gloria.martin@reddi-wall.com;
al@lopezengineers.com;
technopunkdetroit@yahoo.com;
srgrock43@yahoo.com;

ph_w:586-948-0442 ph_h: ph_m: 248-496-4144
faxw:586-948-0447 faxh: email bkramer@4rosieogradys.com

Subject **Engineering Services -- Building-Addition-Face-Brick-And-Stone-Veneer-Installation-Part4**
Reference ... **Rosie-O-Grady Restaurant Addition in Chesterfield Michigan**

This is to document Building-Addition-Face-Brick-And-Stone-Veneer-Installation-Part4 for Rosie-O-Grady Building Addition work as of Sep-27-2008. During my FieldVisit I had taken a number of pictures.

Posted in this report is one picture.
I have posted additional pictures and other information and details on my website.

For more pictures and a fuller description
visit my website:

<http://www.energyefficientbuild.com>

go to Recent Projects

and look for

Rosie-O-Gradys

or use the following link for 1-step

http://www.energyefficientbuild.com/Rosie-O-Gradys_Building-Addition-Face-Brick-And-Stone-Veneer-Installation-Part4-RosO1-101.html

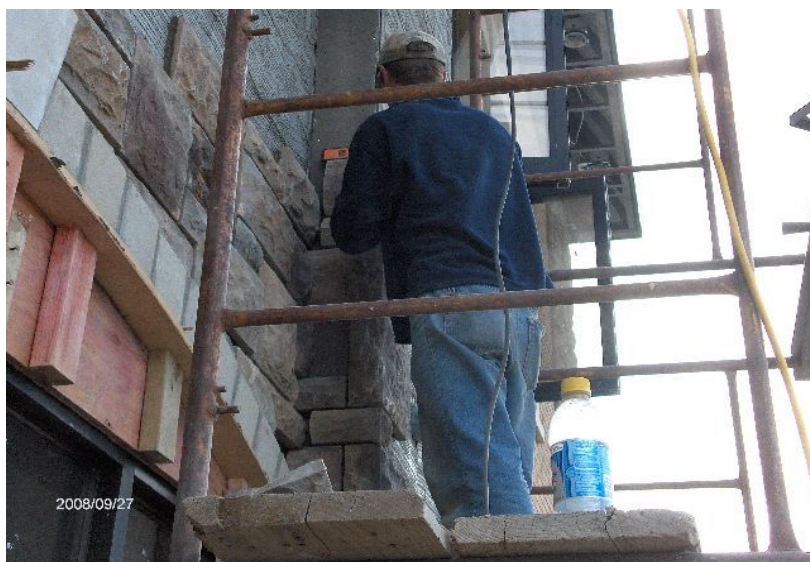

With Best Wishes!

Errors and omissions excepted

Yogi Anand, D.Eng, P.E.

Computers - Education - Engineering - Networking

updated Sep-2002

308 Longford Drive
Rochester Hills MI 48309 USA

Phone call me on my Mobile
email yogia@hotmail.com
Mobile +1-248-766-1546
VoiceMail +1-248-766-1546



Principal / Consultant
ANAND Enterprises

KINDNESS
is
CONTAGIOUS

yogia@hotmail.com
www.energyefficientbuild.com

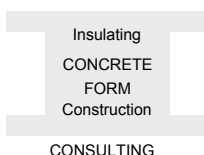

LIFE IS ALWAYS UNFOLDING THINGS FOR OUR HIGHEST GOOD!
-- it would be great for us to learn and accept that

We seldom think -- most of our responses are from our conditioning
-- thinking is hard work -- but the rewards of thinking are invaluable

If we have a problem -- we have a conflict
-- solution to the problem lies in resolving the conflict

Nature gives us what we need -- not necessarily what we want
-- and we ought to be thankful for it!

Learning ought to be fun, enjoyable, and playful
-- in environment that is: leading, energizing, actualizing, rewarding, & nurturin g

Nature is empowering
-- if I think I can, or if I think I can't ... I am right!